

# AIN'T NO MOUNTAIN HIGH ENOUGH

TRUMPET 2

Words and Music by  
NICKOLAS ASHFORD and VALERIE SIMPSON  
Arranged by JOHN BERRY

## (UNISON PATTERN)

## (LIGHT ROCK)

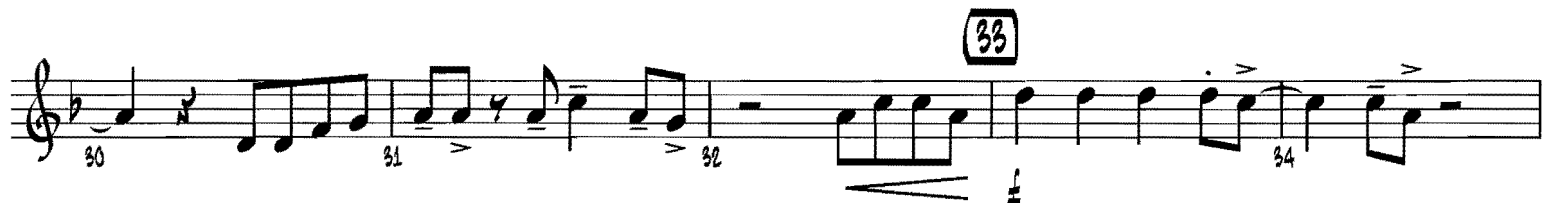
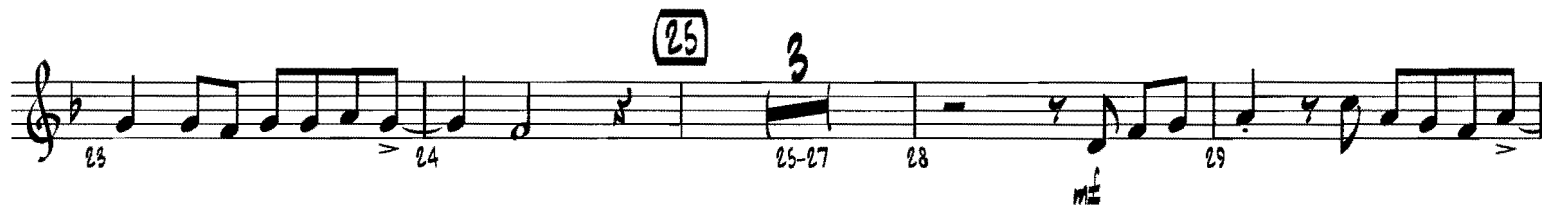
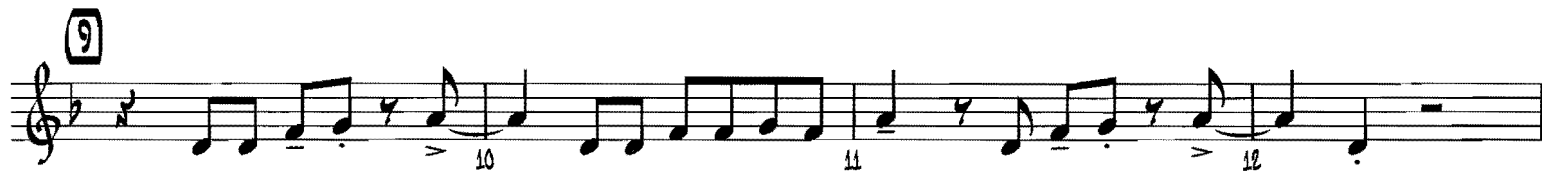

© 1967, 1970 (Renewed 1995, 1998) JOBETE MUSIC CO., INC.

This arrangement © 2009 JOBETE MUSIC CO., INC.

All Rights Controlled and Administered by EMI APRIL MUSIC INC.

All Rights Reserved International Copyright Secured Used by Permission

# TRUMPET 2

